

FILED
GREENVILLE CO. S. C.
DEC 22 4 27 PM '83
DUNNIE S. JARRERSLEY
R.M.C.

Note: Improvements on this lot are not in a flood hazard area.

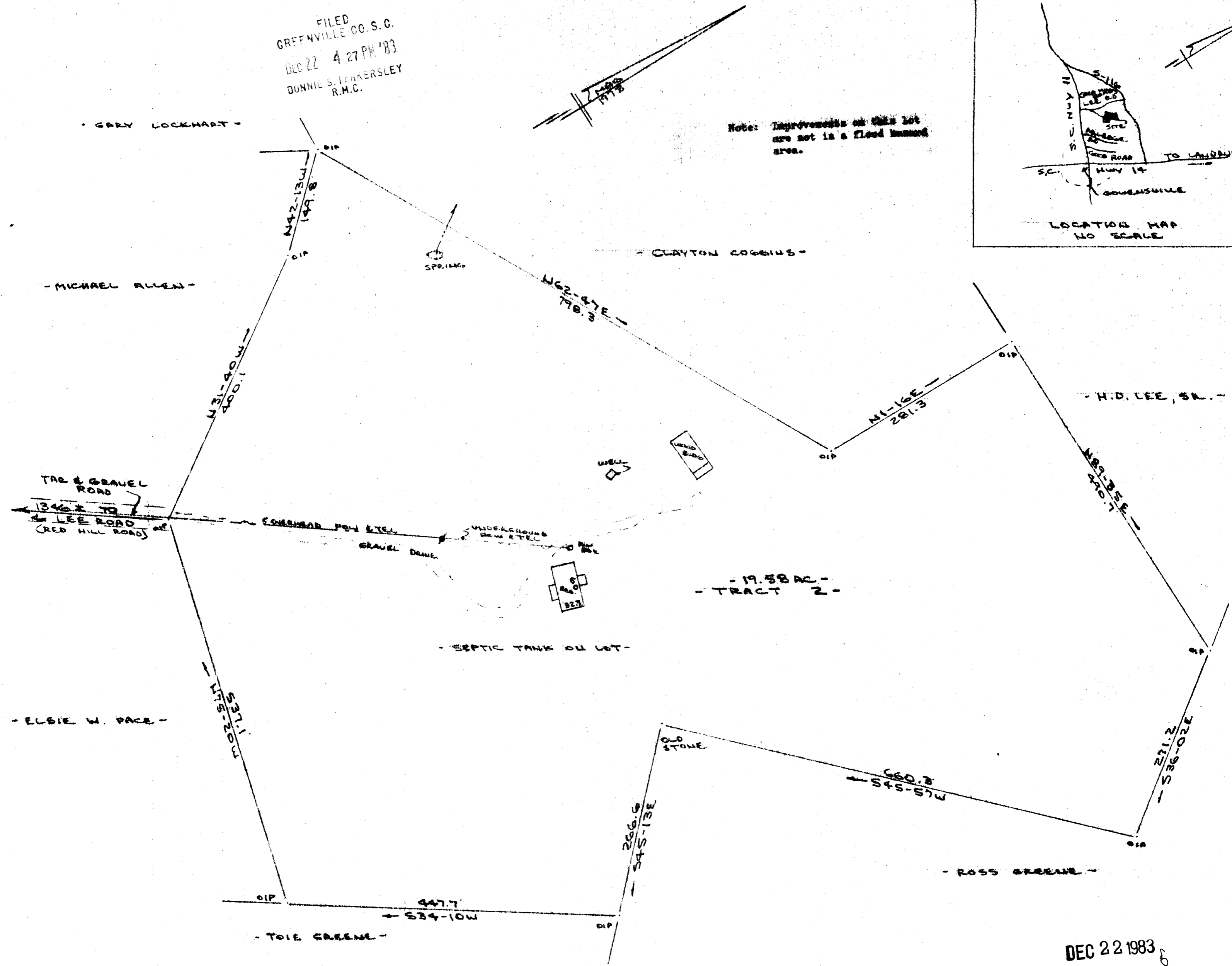

PROPERTY OF
DON R. MEADOR & VIRGINIA H. MEADOR
NEAR LANDRUM, GREENVILLE COUNTY, S. C.
22 DEC 1983

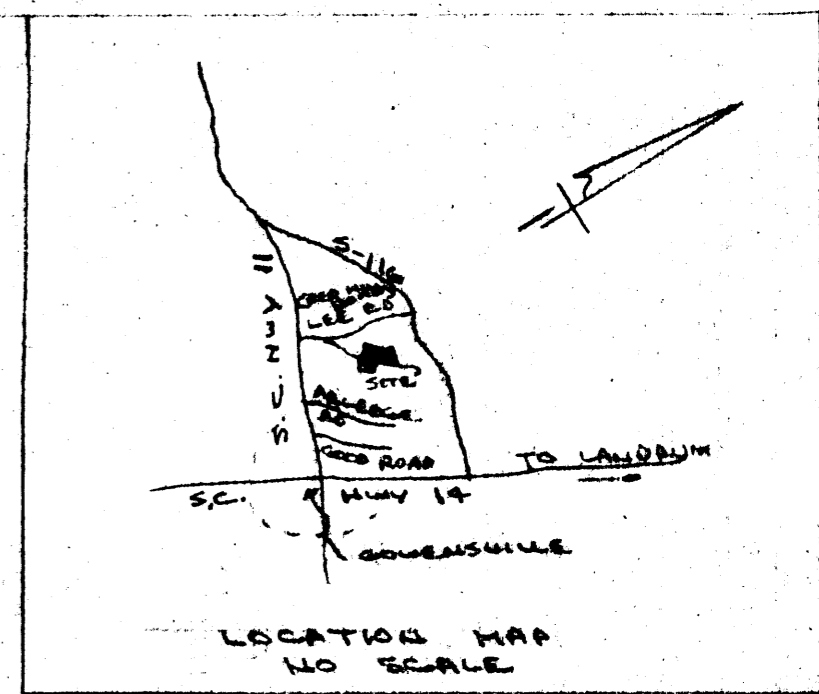
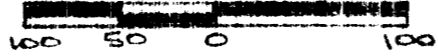

10A-69

DEC 22 1983

19912 ✓

This is to certify that on the 22nd day of December, 1983, I surveyed the property shown on this plat being known as Tract No. 2 on plat of HAROLD SMITH and recorded in the RMC Office Greenville County, S. C., in Plat Book "4 - 0" at Page 74 and also known as PROPERTY OF DON R. MEADOR & VIRGINIA H. MEADOR recorded in Plat Book at Page ; and that the property lines, walls and buildings located on said lot do not encroach or project on adjacent street or property, and that no adjacent walls or buildings encroach or project on said premises, and no power lines cross this property except as shown hereon.

CAROLINA SURVEYING CO.
112 MAINLY ST
GREENVILLE, S. C.

Recordable Plat

R. B. Brunell
RLS #1982
3 DE 22 83 095
3 DE 22 83 094